

# National Institute on Deafness and Other Communication Disorders

CONGRESSIONAL JUSTIFICATION  
FY 2025

---

Department of Health and Human Services  
National Institutes of Health

[THIS PAGE INTENTIONALLY LEFT BLANK]

DEPARTMENT OF HEALTH AND HUMAN SERVICES

NATIONAL INSTITUTES OF HEALTH

National Institute on Deafness and Other Communication Disorders (NIDCD)

FY 2025 Budget Table of Contents

Director’s Overview..... 3  
IC Fact Sheet..... 7  
Major Changes ..... 9  
Budget Mechanism Table ..... 10  
Appropriations Language..... 11  
Summary of Changes..... 12  
Budget Graphs ..... 13  
Organization Chart..... 14  
Budget Authority by Activity Table ..... 15  
Justification of Budget Request ..... 16  
Appropriations History ..... 24  
Authorizing Legislation ..... 25  
Amounts Available for Obligation..... 26  
Budget Authority by Object Class ..... 27  
Salaries and Expenses ..... 28  
Detail of Full-Time Equivalent Employment (FTE) ..... 29  
Detail of Positions..... 30

**General Notes**

1. FY 2024 funding levels cited in this document are based on the Continuing Resolution in effect at the time of budget preparation (Public Law 118-35) and do not include HIV/AIDS transfers.
2. Detail in this document may not sum to the subtotals and totals due to rounding.

**Cover Page:** View of a mammalian cochlea - a spiral-shaped tunnel in the inner ear that houses the sensory hair cells that allows one to hear.

[THIS PAGE INTENTIONALLY LEFT BLANK]

## Director's Overview

About one in six Americans have a hearing, balance, sensory, or other communication disorder. For these individuals, the basic components of communication - sensing, interpreting, and responding to people and things in our environment - can be challenging. The National Institute on Deafness and Other Communication Disorders (NIDCD) manages a broad portfolio of basic, translational, clinical, and public health research focused on human communication and associated disorders in three program areas: hearing and balance; taste and smell; and voice, speech, and language. NIDCD's vision is to advance the science of communication to improve lives.



Debara L. Tucci,  
M.D., M.S., M.B.A.  
Director, NIDCD

**Making NIDCD discoveries accessible and affordable:** NIDCD has long supported research to provide the evidence-base for new service delivery models to improve accessibility and affordability of hearing health care. In October 2022, a notable achievement of this research was the FDA establishing a new category of over the counter (OTC) hearing aids for Americans with perceived mild to moderate hearing loss. The new rule allows consumers to buy directly in stores and online, without visiting a hearing health professional for an examination. By making hearing aids less expensive and easier to obtain, these new regulations may increase the uptake and sustained use of hearing aids by almost 30 million adults in the United States who could benefit from hearing aid use. Improving accessible and affordable hearing health care is especially important given the association with hearing loss and cognitive decline. Recent evidence from an NIH-funded clinical trial suggests that treating hearing loss can slow down loss of thinking and memory abilities by 48 percent over 3 years in older adults at increased risk for cognitive decline.<sup>1</sup> In an extension of this trial, NIDCD is supporting a study that tests whether telehealth services improve long-term hearing aid use as compared to conventional, in office, hearing health care delivery in a large population of racially-diverse, older adults who already use hearing aids. The study will also compare telehealth versus conventional hearing health care services on outcomes of social, mental, physical, and cognitive functioning after one year in the trial.<sup>2</sup> This is just one example of a number of NIDCD-funded hearing health care studies that support innovative clinical and translational research strategies to improve access to and affordability of hearing health care for adults.

NIDCD has also advanced health care that is more accessible and affordable in the NIDCD smell (olfaction) mission area. Olfactory disorders negatively impact quality of life. Loss of smell affects up to 30-80 percent of people who get COVID-19, depending on the variant of SARS-CoV-2 viral infection.<sup>3</sup> Tests have been developed that measure total (anosmia) or partial (hyposmia) loss of smell. However, these tests are difficult and costly to carry out on a widespread scale during a pandemic. To make screening for olfactory disorders more affordable and accessible, NIDCD has supported investigators to develop rapid, inexpensive, and self-

<sup>1</sup> [pubmed.ncbi.nlm.nih.gov/37478886/](https://pubmed.ncbi.nlm.nih.gov/37478886/)

<sup>2</sup> [reporter.nih.gov/project-details/10626871](https://reporter.nih.gov/project-details/10626871)

<sup>3</sup> [pubmed.ncbi.nlm.nih.gov/33465295/](https://pubmed.ncbi.nlm.nih.gov/33465295/)

administered smell tests that can detect and discriminate between different types of olfactory disorders.<sup>4,5</sup> These new tests provide an option for population-wide surveillance of smell function in a wide range of settings, including during a pandemic. Similarly, these smell tests may also be used to detect early signs of other serious health conditions like Parkinson’s disease, where hyposmia is a frequent symptom, so that patients can receive early treatment. These examples highlight how NIDCD supports applied research, experimental development, pre-commercialization, and standards-related efforts that will facilitate the adoption of a broad range of new technologies.

**Launching a new initiative for speech and language developmental delays:** Speech delay, or ‘late talking’ is diagnosed when a child, usually over the age of 18 months, is not meeting expressive language milestones. Long-term outcomes for late talking children vary, and the unique early indicators and developmental consequences are not fully understood. In early 2023, NIH launched the Tackling Acquisition of Language in Kids (TALK) initiative that will build a more robust knowledge base to support late talking children. It has since grown into an initiative with engagement across five NIH institutes. NIDCD and the *Eunice Kennedy Shriver* National Institute of Child Health and Human Development (NICHD) co-lead the initiative with participation from the National Institute of Neurological Disorders and Stroke (NINDS), the National Institute of Mental Health (NIMH), and the National Center for Advancing Translational Sciences (NCATS).

The purpose of the TALK initiative is to advance understanding of why children with various conditions or risk factors are late to talk; define developmental trajectories that lead to better outcomes; and evaluate the effectiveness of clinical approaches to improve language outcomes. Through this initiative, NIH aims to fill knowledge gaps and work toward the overarching goals of this initiative, including gathering, storing, and evaluating data to understand longitudinal development in late talking children, and providing caregivers and clinicians with state-of-the-science information on supporting late talkers. To achieve this, NIH funded several research grants, provided supplemental funding in 2023 to relevant ongoing awards, and published two Notices of Funding Opportunities to solicit applications.<sup>6,7</sup> A long-term goal of the initiative is to provide parents, caregivers, educators, and health care professionals the information they need to help late talking children grow and thrive in school and life.



**Setting NIDCD research priorities:** NIDCD developed the 2023-2027 Strategic Plan after an iterative and public process through which industry, patient and consumer groups, professional

---

<sup>4</sup> [pubmed.ncbi.nlm.nih.gov/36796784/](https://pubmed.ncbi.nlm.nih.gov/36796784/)

<sup>5</sup> [pubmed.ncbi.nlm.nih.gov/36469087/](https://pubmed.ncbi.nlm.nih.gov/36469087/)

<sup>6</sup> [grants.nih.gov/grants/guide/pa-files/PAR-24-045.html](https://grants.nih.gov/grants/guide/pa-files/PAR-24-045.html)

<sup>7</sup> [grants.nih.gov/grants/guide/pa-files/PAR-24-046.html](https://grants.nih.gov/grants/guide/pa-files/PAR-24-046.html)

organizations, government partners, and the scientific community were engaged.<sup>8</sup> The plan details ambitious and achievable themes and goals that will further the scientific understanding of basic biological systems, disordered human mechanisms, and promising treatments for people with hearing loss or communication disorders. New scientific priorities include precision medicine, translational research, and dissemination and implementation of evidence-based medicine to accelerate innovative, patient-centered treatments into standard clinical care. New to this plan, NIDCD challenges researchers and clinicians to harness biomedical databases,

artificial intelligence, and machine learning to improve the lives of those with deafness and communication disorders.

**2023-2027 NIDCD STRATEGIC PLAN**  
Advancing the science of communication to improve lives

**Future Directions in NIDCD Research**

THEME 1	THEME 2	THEME 3	THEME 4	THEME 5	THEME 6
Capitalize on advances in basic research to enhance our understanding of normal function and disordered processes	Develop and improve model systems to inform research	Promote a precision medicine approach to prevention, diagnosis, and treatment	Translate and implement scientific advances into standard clinical care	Facilitate use of and best practices in biomedical data science	Harness advanced technology to improve prevention, diagnosis, and treatment

**NIH-Wide Crosscutting Priorities**

- Seek innovation through partnerships
- Strengthen research training and career development
- Reinforce a culture of scientific workforce diversity, equity, inclusion, and accessibility
- Participate in international research to improve global health
- Advance research to improve women's health
- Reduce health disparities

The new plan also includes a strategic focus on diversity, equity, inclusion, and accessibility (DEIA) efforts to diversify the scientific workforce. The Institute recognizes the critical need to address barriers that interfere with the scientific aspirations of individuals from diverse backgrounds, including women and minorities, individuals with disabilities, and individuals from rural areas and other underserved populations. NIDCD is working to increase the number of individuals from diverse backgrounds in the research pipeline in NIDCD scientific mission areas.

NIDCD supports fellowship, career development, and mentorship opportunities at universities and institutions nationwide (extramural training) as well as at NIDCD laboratories and clinics in Bethesda, Maryland (intramural training).<sup>9</sup> International research training opportunities are also available. NIDCD recognizes that our ability to remain global leaders in scientific discovery and innovation depends upon a pool of highly talented scientists from diverse backgrounds and in broadened public participating and community engagement in R&D.

**Facilitating best practices in biomedical data science for hearing health care:** NIDCD seeks to maximize the value of data generated through NIDCD-funded research by prioritizing efforts

<sup>8</sup> [www.nidcd.nih.gov/about/strategic-plan/2023-2027-nidcd-strategic-plan](http://www.nidcd.nih.gov/about/strategic-plan/2023-2027-nidcd-strategic-plan)

<sup>9</sup> [www.nidcd.nih.gov/training](http://www.nidcd.nih.gov/training)

to share biomedical and behavioral data in ways that encourage ongoing use by the entire scientific community. To achieve this goal, NIDCD encourages researchers to preserve and share scientific data using a repository to improve the FAIRness (Findable, Accessible, Interoperable, and Re-usable) of the data. The data in repositories should be standardized and structured in such a way that they are shareable and usable with other repositories. However, to date, the field of adult hearing health care lacks outcome measures that are quantifiable, objective, and correlate in clinically meaningful ways to the person's lived experience. To address this critical gap, NIDCD is sponsoring an expert committee with the National Academies of Sciences, Engineering, and Medicine called *Meaningful Outcome Measures in Adult Hearing Health Care*.<sup>10</sup> The committee will determine 1) a core set of existing standard outcome measures and 2) recommendations to guide the development of new measures that are appropriate for use in different listening environments. This partnership with the National Institute on Aging, Department of Defense, Centers for Disease Control and Prevention, and Department of Veteran Affairs is an important first step to establish common data elements, one type of health data standard that can help researchers normalize data across studies. This provides the ability to connect and share data seamlessly between computerized systems and allows for the information exchange between other applications and databases. Shared and meaningful scientific data gives researchers the opportunity to accelerate biomedical research discovery, enable validation of results by independent groups, improve accessibility to large datasets that allows for high impact questions through secondary analyses, and promote data reuse across research studies. This effort will also provide industry with widely endorsed meaningful measures to assess benefit of newly developed therapeutics.

**Saving lives through advances in science and health:** NIDCD has been able to expand support for innovative clinical trials that may one day lead to prevention strategies and treatments that improve the quality of life for individuals who have communication disorders. For example, NIDCD supports clinical trials to help people with severe speech and physical impairment regain their ability to communicate. Conditions such as brainstem stroke or amyotrophic lateral sclerosis (ALS) can rob an individual of their ability to speak, although they retain the ability to think clearly and the desire to communicate with others. Over 25 years ago, these individuals were “locked-in” with no hope of communicating with the outside world.<sup>11</sup> Over the last two decades, brain-computer interface (BCI) technology has made some communication possible. BCI technology uses electrodes to analyze brain electrical activity as an individual thinks about speaking or writing, and decodes words and sentences based on the activity. In a recent advance, one research team developed a BCI algorithm that enabled a paralyzed woman to speak through a digital avatar.<sup>12</sup> The algorithm improved the speed of synthesized speech, which was personalized to match her voice from before her injury, and it could decode facial movements to animate the avatar. Another research team recently developed an algorithm that could decode speech 3.4 times faster than the previous record and started to approach the speed of natural conversation.<sup>13</sup> While there were some errors (incorrect words or word placement in sentences), these proof-of-concept trials are significant advances to restoring more natural communication to people who have lost their ability to speak.

---

<sup>10</sup> [reporter.nih.gov/project-details/10896742](https://reporter.nih.gov/project-details/10896742)

<sup>11</sup> [ncbi.nlm.nih.gov/pmc/articles/PMC7824107/](https://ncbi.nlm.nih.gov/pmc/articles/PMC7824107/)

<sup>12</sup> [pubmed.ncbi.nlm.nih.gov/37612505/](https://pubmed.ncbi.nlm.nih.gov/37612505/)

<sup>13</sup> [pubmed.ncbi.nlm.nih.gov/37612500/](https://pubmed.ncbi.nlm.nih.gov/37612500/)



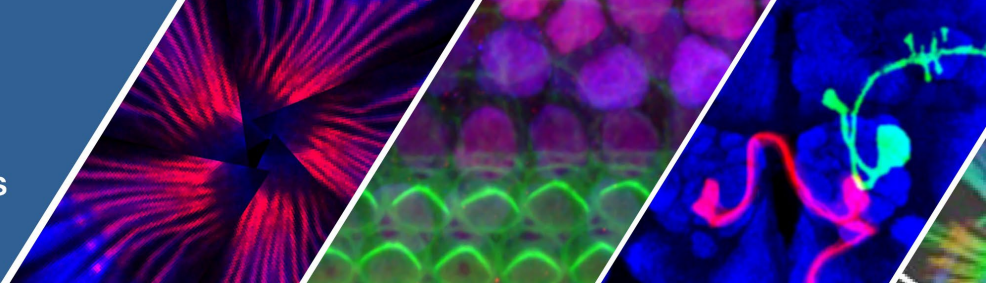

## Advancing the science of communication to improve lives

For over 30 years, NIDCD's focus has been to bring national attention to normal and disordered processes of **hearing, balance, taste, smell, voice, speech, and language** and to contribute to advances in biomedical and behavioral research that will improve the lives of the tens of millions of Americans with deafness and other communication disorders. NIDCD employs a wide range of research approaches such as molecular genetics, biomedical imaging, cellular biology, nanotechnology, psychoacoustics, and structural and functional biology to advance the development of better diagnostics, prevention strategies, and treatments.



Debara L. Tucci,  
M.D., M.S., M.B.A.  
Director, NIDCD

### Funding History

President's Budget 2025: \$535,929,000

FY 2024: \$534,333,000  
 FY 2023: \$534,330,000  
 FY 2022: \$514,882,000  
 FY 2021: \$496,578,000  
 FY 2020: \$490,692,000

### Funding by Mission Area (FY 2023)

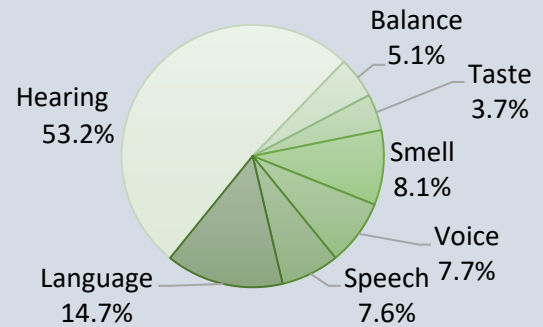

### Device Detects Loss of Smell After COVID-19

Loss of smell affects up to 80 percent of people who get COVID-19, depending on the variant of SARS-CoV-2 viral infection. Tests have been developed that measure total (anosmia) or partial (hyposmia) loss of smell. However, these tests are difficult and costly to carry out on a widespread scale during a pandemic. To make screening for olfactory disorders more affordable and accessible, NIDCD has supported investigators to develop rapid, inexpensive, and self-administered smell tests that can detect and discriminate between different types of olfactory disorders. Similarly, these smell tests may also be used to detect early signs of other serious health conditions like Parkinson's disease, where hyposmia is a frequent symptom, so that patients can receive early treatment.

### FY 2023 Facts and Figures



134 Full Time Equivalent Employees

212 Principal Investigators



27.1% Success Rate (R01)

23.8% Early-Stage Investigator Success Rate (R01)



183 Competing Research Project Grants

51 Competing Individual and Institutional Training Awards

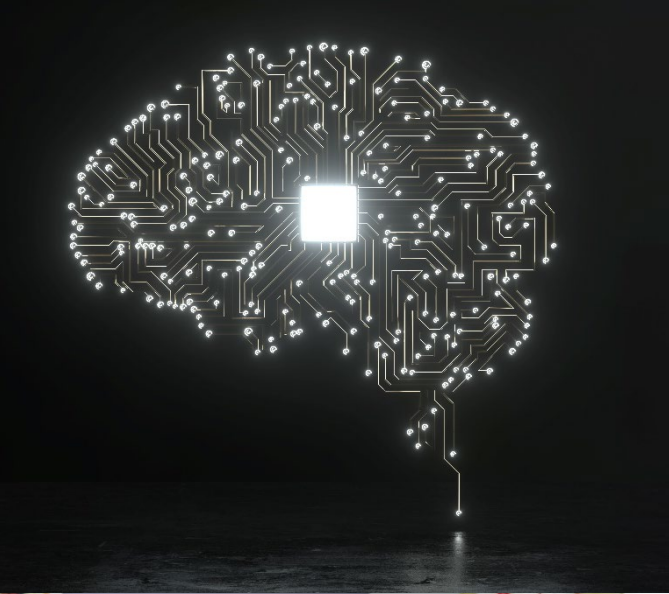

## Brain Computer Interface Technology

Conditions such as stroke and neurodegenerative disease can cause people to lose the ability to speak. Researchers have been working to develop brain-computer interfaces (BCI) technology that help these people regain their ability to communicate. BCI technology uses electrodes to analyze brain electrical activity as an individual thinks about speaking or writing, and decodes words and sentences based on the activity. NIDCD-funded researchers have developed BCI algorithms that enabled a paralyzed woman to speak through a digital avatar and decode speech approaching the speed of natural conversation. This proof-of-concept trial is a significant advance to restoring more natural communication to people who have lost their ability to speak due to injury or disease.



## Tackling Acquisition of Language in Kids (TALK) Initiative

In early 2023, the National Institutes of Health (NIH) launched the Tackling Acquisition of Language in Kids (TALK) Initiative. It has since grown into an initiative with engagement across five institutes co-led by NIDCD and the *Eunice Kennedy Shriver* National Institute of Child Health and Human Development (NICHD). The purpose of the TALK Initiative is to advance understanding of why children with various conditions or risk factors are late to talk; define developmental trajectories that lead to better outcomes; and evaluate the effectiveness of clinical approaches to improve language outcomes. The goal is to provide parents, caregivers, educators, and health care professionals with the information they need to help late talking children grow and thrive in school and life.



## Strategic Focus on Data Science

The **2023-2027 NIDCD Strategic Plan** was developed using an iterative and public process engaging scientists and community partners. New to this plan, NIDCD challenges researchers to harness biomedical databases, artificial intelligence, and machine learning to improve the lives of those with deafness and communication disorders. The goal is to maximize the value of data generated through NIH-funded research by prioritizing efforts to share biomedical and behavioral data. Shared and meaningful scientific data gives researchers the opportunity to accelerate biomedical research discovery, enable validation of results by independent groups, improve accessibility to large datasets, and promote data reuse across research studies. This effort will also provide meaningful measures to assess benefit of newly developed therapeutics.



National Institute on  
Deafness and Other  
Communication Disorders

*Advancing the science of communication to improve lives*



[nidcd.nih.gov](https://nidcd.nih.gov)



[nidcdinfo@nidcd.nih.gov](mailto:nidcdinfo@nidcd.nih.gov)



31 Center Drive, MSC 2320, Bethesda, MD 20892

Follow us:



[facebook.com/NIDCDgov](https://facebook.com/NIDCDgov)



[@NIDCD](https://twitter.com/NIDCD)

## Major Changes in the Budget Request

Major changes by budget mechanism and/or budget activity detail are briefly described below. Note that there may be overlap between budget mechanism and activity detail and these highlights will not sum to the total change for the FY 2025 President's Budget for the National Institute on Deafness and Other Communication Disorders (NIDCD), which is \$1.6 million above the FY 2023 Final level, for a total of \$535.9 million. Within this funding level, NIDCD will support a diversity mentoring program and a new contract to enhance clinical trials oversight and analysis.

### Competing Research Projects (-\$3.3 million; total \$84.5 million):

NIDCD will fund 177 Competing Research Project awards in FY 2025, a decrease of 6 from the FY 2023 Final level.

### Research Centers (-\$2.8 million; total \$15.7 million):

NIDCD will fund 6 Research Center awards in FY 2025, a decrease of 1 from the FY 2023 Final level.

### Other Research (+\$2.8 million; total \$22.9 million):

NIDCD will fund 123 Other Research awards in FY 2025, an increase of 12 from the FY 2023 Final level. This increase will support NIDCD's mentored research pathway for otolaryngology residents and medical students program which targets under-represented communities.

### Research & Development (R&D) Contracts (+\$3.0 million; total \$26.3 million):

NIDCD will fund 45 R&D Contracts in FY 2025, an increase of 1 from the FY 2023 Final level. This increase will be used to fund a new clinical trials support contract.

**BUDGET MECHANISM TABLE**

**NATIONAL INSTITUTES OF HEALTH  
National Institute on Deafness and Other Communication Disorders**

**Budget Mechanism\***  
(Dollars in Thousands)

Mechanism	FY 2023 Final		FY 2024 CR		FY 2025 President's Budget		FY 2025 +/- FY 2023	
	Number	Amount	Number	Amount	Number	Amount	Number	Amount
<b>Research Projects:</b>								
Noncompeting	576	\$263,385	577	\$267,943	577	\$267,950	1	\$4,565
Administrative Supplements	(65)	\$6,081	(46)	\$3,500	(41)	\$3,250	-(24)	-\$2,831
<b>Competing:</b>								
Renewal	39	\$20,893	39	\$21,120	39	\$21,120	0	\$227
New	144	\$66,845	138	\$63,350	138	\$63,350	-6	-\$3,495
Supplements	0	\$0	0	\$0	0	\$0	0	\$0
<b>Subtotal, Competing</b>	<b>183</b>	<b>\$87,738</b>	<b>177</b>	<b>\$84,470</b>	<b>177</b>	<b>\$84,470</b>	<b>-6</b>	<b>-\$3,268</b>
<b>Subtotal, RPGs</b>	<b>759</b>	<b>\$357,204</b>	<b>754</b>	<b>\$355,913</b>	<b>754</b>	<b>\$355,670</b>	<b>-5</b>	<b>-\$1,534</b>
SBIR/STTR	19	\$16,401	19	\$16,400	19	\$16,450	0	\$49
<b>Research Project Grants</b>	<b>778</b>	<b>\$373,605</b>	<b>773</b>	<b>\$372,313</b>	<b>773</b>	<b>\$372,120</b>	<b>-5</b>	<b>-\$1,485</b>
<b>Research Centers</b>								
Specialized/Comprehensive	7	\$18,515	6	\$15,717	6	\$15,717	-1	-\$2,798
Clinical Research	0	\$0	0	\$28	0	\$28	0	\$28
Biotechnology	0	\$0	0	\$0	0	\$0	0	\$0
Comparative Medicine	0	\$0	0	\$0	0	\$0	0	\$0
Research Centers in Minority Institutions	0	\$0	0	\$0	0	\$0	0	\$0
<b>Research Centers</b>	<b>7</b>	<b>\$18,515</b>	<b>6</b>	<b>\$15,745</b>	<b>6</b>	<b>\$15,745</b>	<b>-1</b>	<b>-\$2,770</b>
<b>Other Research:</b>								
Research Careers	67	\$10,891	68	\$11,064	68	\$11,090	1	\$199
Cancer Education	0	\$0	0	\$0	0	\$0	0	\$0
Cooperative Clinical Research	0	\$0	0	\$0	0	\$0	0	\$0
Biomedical Research Support	0	\$0	0	\$0	0	\$0	0	\$0
Minority Biomedical Research Support	0	\$0	0	\$0	0	\$0	0	\$0
Other	44	\$9,251	49	\$10,385	55	\$11,815	11	\$2,564
<b>Other Research</b>	<b>111</b>	<b>\$20,142</b>	<b>117</b>	<b>\$21,449</b>	<b>123</b>	<b>\$22,905</b>	<b>12</b>	<b>\$2,763</b>
<b>Total Research Grants</b>	<b>896</b>	<b>\$412,262</b>	<b>896</b>	<b>\$409,507</b>	<b>902</b>	<b>\$410,770</b>	<b>6</b>	<b>-\$1,492</b>
<b>Ruth L Kirschstein Training Awards:</b>	<b>FTTPs</b>		<b>FTTPs</b>		<b>FTTPs</b>		<b>FTTPs</b>	
Individual Awards	136	\$6,655	136	\$6,990	136	\$7,014	0	\$359
Institutional Awards	143	\$9,096	143	\$8,386	143	\$8,395	0	-\$701
<b>Total Research Training</b>	<b>279</b>	<b>\$15,751</b>	<b>279</b>	<b>\$15,376</b>	<b>279</b>	<b>\$15,409</b>	<b>0</b>	<b>-\$342</b>
<b>Research &amp; Develop. Contracts</b>	<b>44</b>	<b>\$23,217</b>	<b>45</b>	<b>\$26,250</b>	<b>45</b>	<b>\$26,250</b>	<b>1</b>	<b>\$3,033</b>
<i>SBIR/STTR (non-add)</i>	<i>(0)</i>	<i>(\$216)</i>	<i>(0)</i>	<i>(\$0)</i>	<i>(0)</i>	<i>(\$220)</i>	<i>(0)</i>	<i>(\$4)</i>
Intramural Research	58	\$56,359	64	\$56,500	64	\$56,700	6	\$341
Res. Management & Support	76	\$26,742	76	\$26,700	76	\$26,800	0	\$58
<i>SBIR Admin. (non-add)</i>		<i>(\$0)</i>		<i>(\$0)</i>		<i>(\$0)</i>		<i>(\$0)</i>
Construction		\$0		\$0		\$0		\$0
Buildings and Facilities		\$0		\$0		\$0		\$0
<b>Total, NIDCD</b>	<b>134</b>	<b>\$534,330</b>	<b>140</b>	<b>\$534,333</b>	<b>140</b>	<b>\$535,929</b>	<b>6</b>	<b>\$1,599</b>

\* All items in italics and brackets are non-add entries.

**NATIONAL INSTITUTES OF HEALTH**  
**NATIONAL INSTITUTE ON DEAFNESS AND OTHER COMMUNICATION**  
**DISORDERS**

*For carrying out section 301 and title IV of the PHS Act with respect to deafness and other communication disorders, \$535,929,000.*

SUMMARY OF CHANGES

NATIONAL INSTITUTES OF HEALTH  
National Institute on Deafness and Other Communication Disorders

Summary of Changes  
(Dollars in Thousands)

CHANGES	FY 2023 Final		FY 2025 President's Budget		Built-In Change from FY 2023 Final	
	FTEs	Budget Authority	FTEs	Budget Authority	FTEs	Budget Authority
1. Intramural Research:						
A. Built-in cost changes:						
a. FY 2024 effect of FY 2023 pay & benefits increase		\$14,461		\$15,704		\$171
b. FY 2024 effect of FY 2024 pay & benefits increase		\$14,461		\$15,704		\$563
c. FY 2024 paid days adjustment		\$14,461		\$15,704		\$56
d. Differences attributable to FY 2024 change in FTE		\$14,461		\$15,704		\$0
e. FY 2025 effect of FY 2024 pay & benefits increase		\$14,461		\$15,704		\$191
f. FY 2025 effect of FY 2025 pay & benefits increase		\$14,461		\$15,704		\$260
g. FY 2025 paid days adjustment		\$14,461		\$15,704		\$0
h. Differences attributable to FY 2025 change in FTE		\$14,461		\$15,704		\$0
i. Payment for centrally furnished services		\$8,407		\$9,014		\$607
j. Cost of laboratory supplies, materials, other expenses, and non-recurring costs		\$33,491		\$31,982		\$2,411
Subtotal, IR built-in cost changes						\$4,259
2. Research Management and Support:						
A. Built-in cost changes:						
a. FY 2024 effect of FY 2023 pay & benefits increase		\$16,246		\$17,640		\$192
b. FY 2024 effect of FY 2024 pay & benefits increase		\$16,246		\$17,640		\$632
c. FY 2024 paid days adjustment		\$16,246		\$17,640		\$63
d. Differences attributable to FY 2024 change in FTE		\$16,246		\$17,640		\$0
e. FY 2025 effect of FY 2024 pay & benefits increase		\$16,246		\$17,640		\$214
f. FY 2025 effect of FY 2025 pay & benefits increase		\$16,246		\$17,640		\$290
g. FY 2025 paid days adjustment		\$16,246		\$17,640		\$0
h. Differences attributable to FY 2025 change in FTE		\$16,246		\$17,640		\$0
i. Payment for centrally furnished services		\$1,852		\$1,986		\$134
j. Cost of laboratory supplies, materials, other expenses, and non-recurring costs		\$8,641		\$7,174		\$624
Subtotal, RMS built-in cost changes						\$2,148
CHANGES	FY 2023 Final		FY 2025 President's Budget		Program Change from FY 2023 Final	
	No.	Amount	No.	Amount	No.	Amount
B. Program:						
1. Research Project Grants:						
a. Noncompeting	576	\$269,466	577	\$271,200	1	\$1,734
b. Competing	183	\$87,738	177	\$84,470	-6	-\$3,268
c. SBIR/STTR	19	\$16,401	19	\$16,450	0	\$49
Subtotal, RPGs	778	\$373,605	773	\$372,120	-5	-\$1,485
2. Research Centers	7	\$18,515	6	\$15,745	-1	-\$2,770
3. Other Research	111	\$20,142	123	\$22,905	12	\$2,763
4. Research Training	279	\$15,751	279	\$15,409	0	-\$342
5. Research and development contracts	44	\$23,217	45	\$26,250	1	\$3,033
Subtotal, Extramural		\$451,229		\$452,429		\$1,200
6. Intramural Research	58	\$56,359	64	\$56,700	6	-\$3,917
7. Research Management and Support	76	\$26,742	76	\$26,800	0	-\$2,091
8. Construction		\$0		\$0		\$0
9. Buildings and Facilities		\$0		\$0		\$0
Subtotal, program changes						-\$4,808
Total built-in and program changes	134	\$534,330	140	\$535,929	6	\$1,599

### Fiscal Year 2025 Budget Graphs

History of Budget Authority and FTEs:

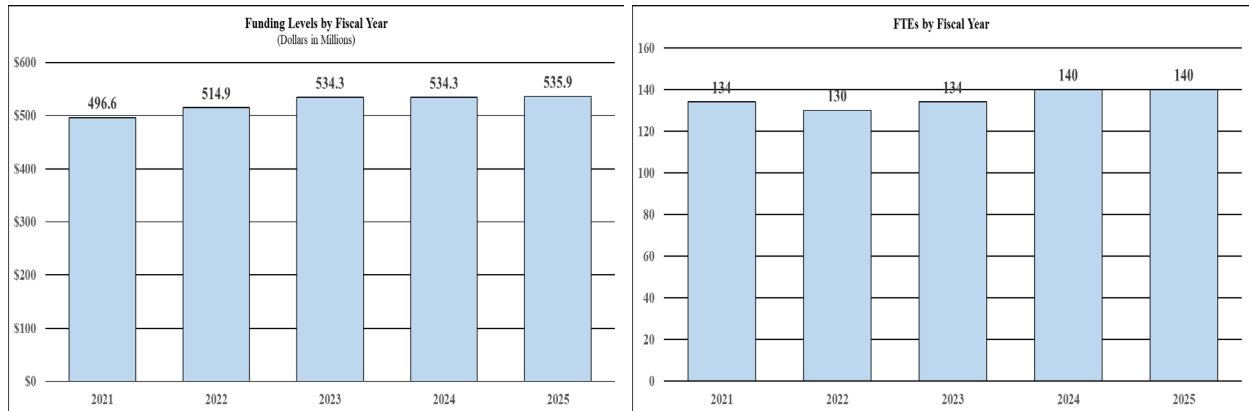

Distribution by Mechanism:

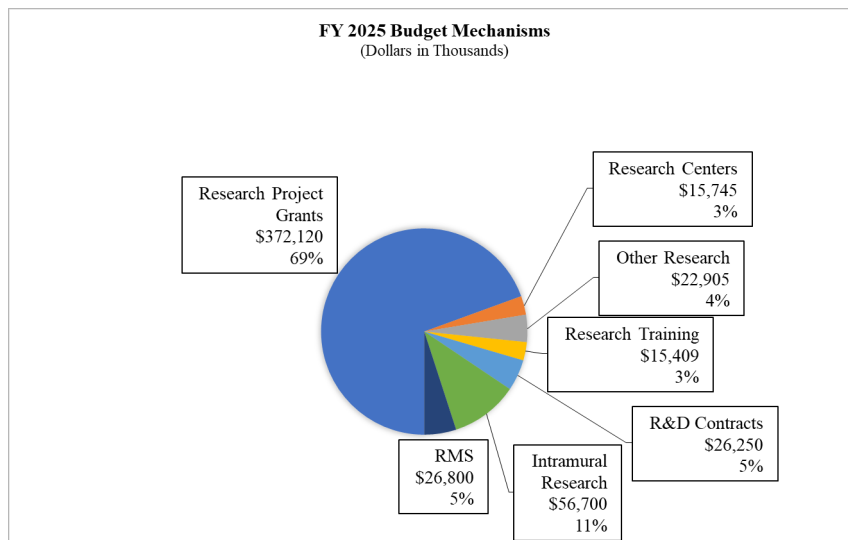

Change by Selected Mechanisms:

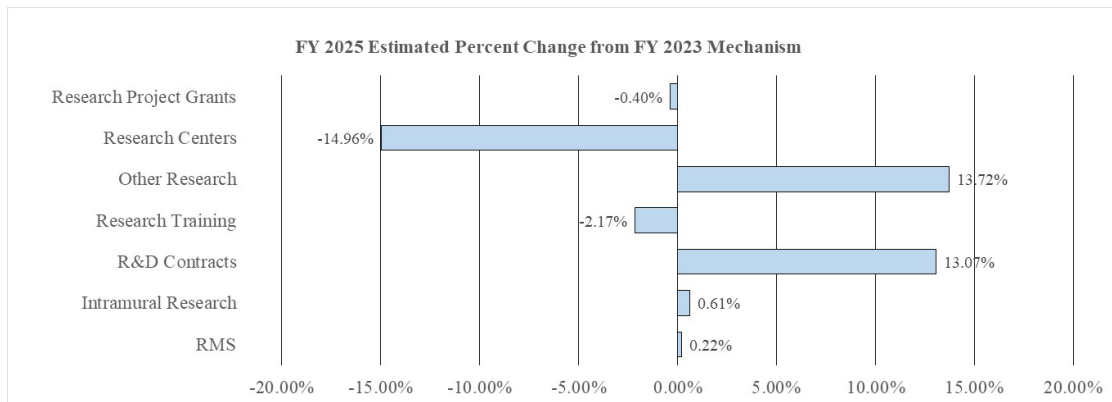

**ORGANIZATION CHART**

**NATIONAL INSTITUTES OF HEALTH**  
National Institute on Deafness and Other Communication Disorders

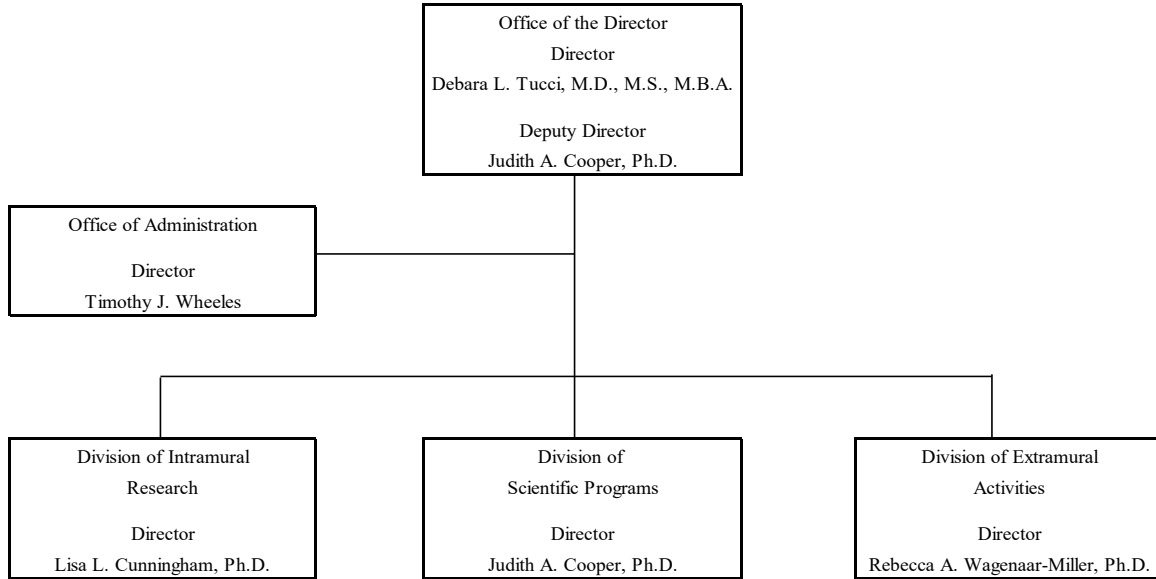



**BUDGET AUTHORITY BY ACTIVITY TABLE**

**NATIONAL INSTITUTES OF HEALTH  
National Institute on Deafness and Other Communication Disorders**

**Budget Authority by Activity \***  
(Dollars in Thousands)

	FY 2023 Final		FY 2024 CR		FY 2025 President's Budget		FY 2025 +/- FY 2023 Final	
	FTE	Amount	FTE	Amount	FTE	Amount	FTE	Amount
<b>Extramural Research</b>								
<u>Detail</u>								
Hearing and Balance		\$242,696		\$242,644		\$243,341		\$645
Taste and Smell		\$57,874		\$57,861		\$58,028		\$154
Voice, Speech, and Language		\$150,660		\$150,628		\$151,060		\$401
<b>Subtotal, Extramural</b>		<b>\$451,229</b>		<b>\$451,133</b>		<b>\$452,429</b>		<b>\$1,200</b>
<b>Intramural Research</b>	<b>58</b>	<b>\$56,359</b>	<b>64</b>	<b>\$56,500</b>	<b>64</b>	<b>\$56,700</b>	<b>6</b>	<b>\$341</b>
<b>Research Management &amp; Support</b>	<b>76</b>	<b>\$26,742</b>	<b>76</b>	<b>\$26,700</b>	<b>76</b>	<b>\$26,800</b>	<b>0</b>	<b>\$58</b>
<b>TOTAL</b>	<b>134</b>	<b>\$534,330</b>	<b>140</b>	<b>\$534,333</b>	<b>140</b>	<b>\$535,929</b>	<b>6</b>	<b>\$1,599</b>

\* Includes FTEs whose payroll obligations are supported by the NIH Common Fund.

**JUSTIFICATION OF BUDGET REQUEST**

**National Institute on Deafness and Other Communication Disorders (NIDCD)**

Authorizing Legislation: Section 301 and Title IV of the Public Health Service Act, as amended.

Budget Authority (BA):

	FY 2023 Final	FY 2024 CR	FY 2025 President's Budget	FY 2025 +/- FY 2023
BA	\$534,330,000	\$534,333,000	\$535,929,000	+\$1,599,000
FTE	134	140	140	+6

Program funds are allocated as follows: Competitive Grants/Cooperative Agreements; Contracts; Direct Federal/Intramural and Other.

Overall Budget Policy: The FY 2025 President’s Budget request for the National Institute on Deafness and Other Communication Disorders (NIDCD) is \$535.9 million, which is \$1.6 million over the FY 2023 Final level. This funding level will support basic, translational, and clinical research across all of NIDCD’s mission areas, as described below.

## Program Descriptions

### **Exploratory Research Using Invasive Neural Recording and Stimulating Technologies in the Human Brain**

NIDCD is leading a funding opportunity through the Brain Research Through Advancing Innovative Neurotechnologies® (BRAIN) Initiative for applications on innovative, high-impact questions in human neuroscience that can be examined during brain procedures that allow researchers to record and stimulate within specific human brain structures. Investigations within the human brain offer revolutionary opportunities for studying how the human brain functions but are often constrained by the availability of resources and the limited number of patients undergoing these types of procedures. This funding opportunity supports innovative, exploratory research that is only possible through direct access to the brain to better understand various processes, including how the human brain senses, perceives, understands, generates language, and activates movements. Within the NIDCD scientific mission areas – spanning speech and language, auditory and vestibular function, and smell and taste – lies the rich potential for understanding the cellular and neural basis of behavior.

Additionally, the program has a specific interest in supporting diverse, multi-disciplinary teams consisting of clinicians, scientists, device engineers, data/computational scientists, regulatory specialists, and ethics specialists. Awardees will participate in a working group to develop standards of practice (including neuroethical considerations), and collect, aggregate, and standardize data for sharing with the wider scientific community. NIDCD hopes these early studies will lay the groundwork for future intracranial research to address the disorders within NIDCD's mission and across diverse areas of neuroscience.

**Hearing and Balance Program:** Loss of hearing or balance imposes a significant social and economic burden upon individuals, their families, and the communities in which they live. Hearing and balance disorders cross all ethnic and socioeconomic lines. The prevalence of hearing loss increases with age, with nearly 25 percent of adults aged 65–74 years old having a disabling hearing loss and up to 50 percent for those who are 75 years old and older.<sup>14</sup> Nearly three out of every 1,000 children in the United States are born with a detectable level of hearing loss in one or both ears that can affect their speech, language, social, and cognitive development.<sup>15</sup> Further, according to the Centers for Disease Control and Prevention (CDC), falls are the leading cause of injury for adults 65 years and older.<sup>16</sup> Accordingly, NIDCD supports research that will lead to improved treatments for, and prevention of, hearing and balance disorders. Research projects in hearing and balance encompass a little over half of NIDCD's grant portfolio.

Individuals with Usher syndrome (USH) have variable loss of hearing, balance, and vision because the sensory cells in the inner ear and eye develop and function abnormally. Gene therapy is a potential treatment as it can modify a person's genes to allow for normal sensory cell function. NIDCD-funded scientists are examining ways to use gene therapy to restore hearing and balance in individuals with USH. Researchers use viruses to insert corrected copies of genes into target cells. However, some USH genes are too large for this

approach. In a recent study, scientists successfully designed and introduced a “mini-gene” for one type of USH.<sup>17</sup> This novel approach successfully rescued hearing in mice. The researchers

<sup>14</sup> [www.nidcd.nih.gov/health/statistics/quick-statistics-hearing](http://www.nidcd.nih.gov/health/statistics/quick-statistics-hearing)

<sup>15</sup> [www.cdc.gov/mmwr/preview/mmwrhtml/mm5908a2.htm](http://www.cdc.gov/mmwr/preview/mmwrhtml/mm5908a2.htm)

<sup>16</sup> [www.cdc.gov/falls/data/index.html](http://www.cdc.gov/falls/data/index.html)

<sup>17</sup> [pubmed.ncbi.nlm.nih.gov/37100771/](http://pubmed.ncbi.nlm.nih.gov/37100771/)

believe this same approach could be used to restore balance and vision. They will next test this gene therapy in other animal models. The findings support growing evidence that gene therapy could be an effective treatment for inherited types of hearing loss and balance disorders.

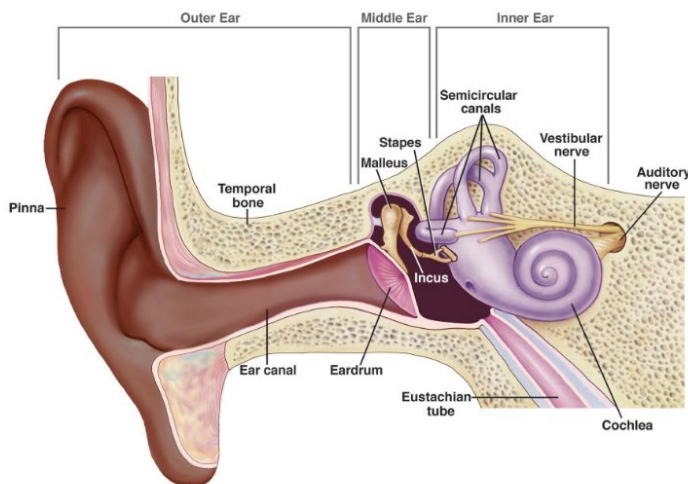

Source: NIH/NIDCD

Ear infections, or otitis media (OM), are the most common childhood bacterial infection, and the number one reason children visit the doctor in their first year of life. Overuse of antibiotics in the treatment of OM can contribute to antibiotic resistance, a significant global health issue. Repeated episodes of OM can contribute to hearing loss and possibly delayed language ability. Further, OM represents a substantial societal burden, incurring over \$5 billion in direct health care costs and indirect out-of-pocket costs, such as lost wages.<sup>18</sup> To address this

critical public health concern, NIDCD funds research to accelerate the development of innovative and effective ways to prevent and treat OM. One NIDCD-research study seeks to elucidate the molecular mechanisms of the innate (inborn) immune response to OM infection.<sup>19</sup> This information can help identify new therapeutic targets and novel ways to control mucus overproduction, which underlies hearing loss from some types of ear infections. Another NIDCD-funded study is developing ways to deliver drugs across the intact ear drum.<sup>20</sup> Local drug delivery would be a highly effective approach to treat OM, and it would also serve to avoid unnecessary side effects of systemic antibiotic treatment and decrease the development of antibiotic resistance.

Individuals who visit the emergency room with symptoms of vertigo or dizziness may be misdiagnosed, resulting in unnecessary, expensive tests and incorrect treatments. Benign paroxysmal positional vertigo (BPPV), or positional vertigo, is a common balance disorder that results in sudden onset of dizziness, spinning or vertigo when moving the head. BPPV can be corrected through a series of simple movements, such as the Epley maneuver, to help dislodge the otoconia (tiny rock-like crystals) that have become lodged in an incorrect location in the inner ear, causing vertigo with certain movements. NIDCD is supporting a clinical trial that tests a strategy to guide clinicians

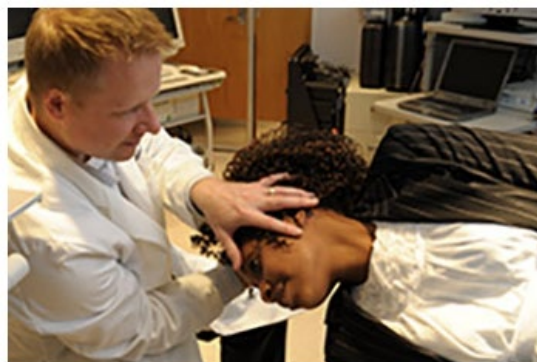

Dislodging otoconia using the Epley maneuver.  
Source: NIH/NIDCD

<sup>18</sup> [pubmed.ncbi.nlm.nih.gov/8643261/](https://pubmed.ncbi.nlm.nih.gov/8643261/)

<sup>19</sup> [reporter.nih.gov/project-details/10599865](https://reporter.nih.gov/project-details/10599865)

<sup>20</sup> [reporter.nih.gov/project-details/10571832](https://reporter.nih.gov/project-details/10571832)

toward evidence-based practices to diagnose and treat dizziness, including BPPV in a real-world setting such as emergency rooms.<sup>21</sup> This type of translational research bridges the gap between scientific advances and real-world uptake to improve public health and potentially reduce health care costs.

**Budget Policy:** The FY 2025 President’s Budget request for the Hearing and Balance Program is \$243.3 million, an increase of \$0.6 million or 0.3 percent compared with the FY 2023 Final level.

**Taste and Smell Program:** NIDCD supports studies of the chemical senses – taste (gustation), smell (olfaction), and chemesthesis (chemically provoked irritation) – to enhance our understanding of how gustatory and olfactory cues from the external environment are processed and how human chemosensory disorders can be diagnosed and treated. NIDCD places a high priority on research aimed at identifying the underlying mechanisms important for both normal development of taste and smell and for developing treatment and prevention strategies for taste and smell disorders.

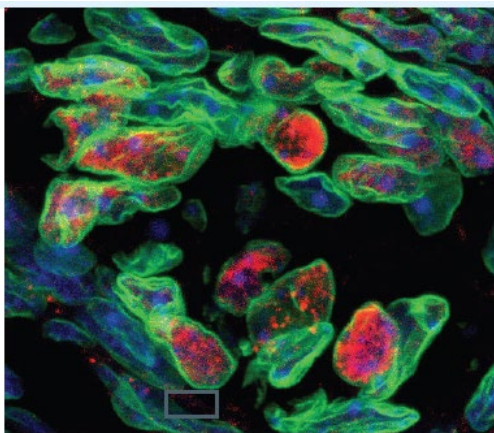

Some cells in the mouse tastebud express a marker for a sugar sensor (red). Detection of sweet taste in the mouth plays an important role in food intake.

Credit: Karen Yee, Ph.D., Monell Chemical Senses Center.

Food choice has a profound impact on our overall health. NIDCD is supporting research to understand how what we taste changes our brain to influence adult food choices and achieve progress to enhance nutrition.<sup>22</sup> The gustatory cortex (GC) in the brain specializes in taste-related functions, such as anticipating taste and identifying safe and spoiled foods. Using a mouse model, NIDCD-supported researchers found evidence that neural circuits in the GC change based on early taste experience, thus establishing sweet preference. They identified a critical period during early life when sweet preference is established and described how early taste experiences influence GC circuits to maintain this preference in adult mice. These findings highlight the importance of early taste experiences both for adult taste preferences and for establishing normal taste circuitry in the developing GC.

The World Health Organization estimates that vector-borne illnesses account for more than 17 percent of all infectious diseases worldwide and are responsible for more than 700,000 deaths annually<sup>23</sup>. Mosquitos use their sense of smell to identify the source of their next blood meal. The *Aedes aegypti* mosquitos prefer to feed on humans over animals, thus spreading human bloodborne diseases such as encephalitis, malaria, dengue, West Nile, and Zika. NIDCD-supported investigators are working to determine how the insects preferentially target humans.<sup>24</sup>

<sup>21</sup> [reporter.nih.gov/project-details/10471884](https://reporter.nih.gov/project-details/10471884)

<sup>22</sup> [pubmed.ncbi.nlm.nih.gov/36630501/](https://pubmed.ncbi.nlm.nih.gov/36630501/)

<sup>23</sup> [who.int/news-room/fact-sheets/detail/vector-borne-diseases](https://who.int/news-room/fact-sheets/detail/vector-borne-diseases)

<sup>24</sup> [pubmed.ncbi.nlm.nih.gov/35508661/](https://pubmed.ncbi.nlm.nih.gov/35508661/)

They studied odor signaling in the clusters of nerve cell synapses within the mosquito brain, called glomeruli, that receive input from olfactory receptors. The team identified a specific glomerulus that is strongly activated by human odor but not by animal odor. Their experiments determined that human odor is enriched in long-chain aldehydes, most likely derived from sebum, an oily skin protectant secreted into hair follicles. The long-chain aldehydes specifically activate the human-responsive mosquito glomerulus, helping the mosquito brain distinguish a human scent from an animal scent, and stimulate female mosquitos to target the human odor source for their blood meal. Scientists now hope to use this information to develop new ways to prevent mosquitos from biting humans and spreading serious diseases.

**Budget Policy:** The FY 2025 President’s Budget request for the Taste and Smell Program is \$58.0 million, an increase of \$0.2 million or 0.3 percent compared with the FY 2023 Final level.

**Voice, Speech, and Language Program:** Disorders involving voice, speech, or language can have an overwhelming effect on an individual’s health and quality of life. These disorders affect people of all ages with or without hearing impairment, including children with autism, those who stutter, and adults with acquired communication disorders. Voice, speech, and language disorders also come at a significant cost. The cost to society of laryngeal disorders alone is estimated at \$11 billion annually due to work-related disability, lost productivity, and direct health care cost.<sup>25</sup> By the first grade, roughly five percent of children have noticeable speech disorders.<sup>26</sup> In children, delayed speech and language acquisition or impairment are often significant predictors of future academic, social, vocational, and adaptive outcomes.

Autism spectrum disorder (ASD) is a complex developmental disorder that affects behavior, communication, and social interaction. About 1 in 36 children are identified with ASD in the United States<sup>27</sup>, and approximately 25 percent of children with ASD are minimally verbal or non-speaking. Early identification and intervention can improve overall social and emotional outcomes. In 2023, NIDCD sponsored a webinar to foster the development of critical research studies addressing the varying communication needs and abilities of this population. The discussants represented a

**NIDCD Workshop: Research Needs in Stuttering – Roadblocks and Future Directions**

Roughly 3 million Americans experience stuttering, characterized by frequent repetition of words or parts of words that disrupts the smooth flow of speech. Stuttering affects people of all ages. It occurs most often in children between the ages of two and six as they are developing their language skills. While most children outgrow stuttering, 25 percent will continue to stutter. For those with persistent stuttering, it is a lifelong communication disorder that affects a person’s quality of life and interpersonal relationships. Stuttering can negatively influence job performance and opportunities, and treatment can come at a high financial cost.

In 2023, NIDCD hosted a workshop for researchers, clinicians, and potential future grant applicants with scientific expertise in stuttering. Participants discussed the biological basis, indicators of persist stuttering and recovery, speech and movement control, cognitive and social factors, and treatment of stuttering. The goal of the workshop was to identify the opportunities and next steps for the scientific community with respect to these areas.

<sup>25</sup> [pubmed.ncbi.nlm.nih.gov/22549455/](https://pubmed.ncbi.nlm.nih.gov/22549455/)

<sup>26</sup> [ahrq.gov/downloads/pub/prevent/pdfser/speechsyn.pdf](https://ahrq.gov/downloads/pub/prevent/pdfser/speechsyn.pdf)

<sup>27</sup> [www.cdc.gov/ncbddd/autism/data.html](https://www.cdc.gov/ncbddd/autism/data.html)

wide range of backgrounds and perspectives and included scientists, advocates, and individuals with autism. From this workshop, NIDCD published a Notice of Special Interest to promote language and communication research in minimally verbal or non-speaking individuals with autism.<sup>28</sup> The Notice encourages research to evaluate and tailor existing interventions, develop novel interventions, develop and apply new research designs and methods to intervention efforts, and identify meaningful outcome measures.

Essential tremor (previously also called benign essential tremor or familial tremor) is one of the most common movement disorders. The key feature is a tremor in both hands and arms, but a person's voice is also affected. Although the tremor can start at any age, it most often first appears during adolescence or in middle age (between ages 40 and 50). It can be mild and stay mild, or slowly get worse over time. The exact cause of essential tremor is unknown, and finding treatments is a challenge. NIDCD-funded voice researchers tested the use of an FDA-approved drug, sodium oxybate, which is used for excessive daytime sleepiness in children and adults with narcolepsy (a disorder where there is an extreme tendency to fall asleep).<sup>29</sup> The researchers found that sodium oxybate targets the same areas in the brain that are suspected to cause the tremors. This open-label study is the first to show that patients with a particular type of essential tremor have an average of 41 percent reduction in their symptoms after a single-dose of sodium oxybate. These findings are an important first step in providing some relief to those with essential tremor of voice.

**Budget Policy:** The FY 2025 President's Budget request for the Voice, Speech and Language Program is \$151.1 million, an increase of \$0.4 million or 0.3 percent compared with the FY 2023 Final level.

**Intramural Research Program:** The NIDCD Intramural Research Program (IRP) conducts basic and clinical research in human communication. In the past few years, the IRP program has made important changes including the addition of new programs.

NIDCD recently hired a new Clinical Director. The Clinical Director oversees NIDCD's clinical and translational research program conducted in the NIH Clinical Center, a world-class research hospital located on the NIH campus in Bethesda, Maryland. NIDCD's clinical program fosters interaction to support pre-clinical, translational, and clinical studies aimed at developing novel diagnostic and therapeutic strategies for disorders affecting hearing, balance, taste, smell, voice, speech, and language. Under this new leadership, the program will provide clinical training opportunities for future clinician-scientists, including physicians who are engaged in cutting-edge, translational research through NIDCD's Otolaryngology Surgeon-Scientist Program.<sup>30</sup> The Clinical Director will also head NIDCD's new Sinonasal and Olfaction Program where a multidisciplinary team will explore basic science discoveries that have the potential to advance taste and smell treatments for patients.<sup>31</sup>

---

<sup>28</sup> [grants.nih.gov/grants/guide/notice-files/NOT-DC-23-009.html](https://grants.nih.gov/grants/guide/notice-files/NOT-DC-23-009.html)

<sup>29</sup> [pubmed.ncbi.nlm.nih.gov/37448353/](https://pubmed.ncbi.nlm.nih.gov/37448353/)

<sup>30</sup> [nidcd.nih.gov/training/otolaryngology-surgeon-scientist](https://nidcd.nih.gov/training/otolaryngology-surgeon-scientist)

<sup>31</sup> [nidcd.nih.gov/research/labs/sinonasal-and-olfaction-program](https://nidcd.nih.gov/research/labs/sinonasal-and-olfaction-program)

In 2023, NIDCD established a new Neurotology Branch. The branch will oversee clinical trials to identify promising new pharmacologic, biologic, gene therapy, and surgical procedures to advance treatments for hearing impairment, tinnitus, and balance disorders. Focus areas include the molecular pathways that direct hair cell (sensory cells in the inner ear) development and survival, sex differences in hearing and acquired hearing loss, and innovative tools for sharing, visualization, and analyzing data. Bringing this expertise to the NIDCD intramural program affords the opportunity for high-risk, high-reward research and acceleration of translating emerging basic science discoveries into impactful advances for hearing and balance disorders.

NIDCD intramural scientists are also working to identify therapeutic targets and novel treatments for sudden hearing loss and hearing instability disorders, including Ménière's disease. Corticosteroids are the current standard of care for these types of inner ear diseases. However, complete recovery is rare, and results vary from person to person. To address this clinical need, an NIDCD intramural research team used a data-science approach to cross-reference steroid-responsive gene targets with FDA approved medications.<sup>32</sup> The researchers identified 42 medications that have been shown to interact with these gene targets. The findings provide the basis for future clinical trials utilizing repurposed drugs that have demonstrated safety and tolerability in humans. Repurposing drugs provides an opportunity to speed development and testing of therapies available to individuals with few effective treatment options to restore hearing.

**Budget Policy:** The FY 2025 President's Budget request for the Intramural Research Program is \$56.7 million, an increase of \$0.3 million or 0.6 percent compared with the FY 2023 Final level.

**Research Management and Support (RMS) Program:** NIDCD RMS activities provide administrative, budgetary, logistical, and scientific support in the review, award, and monitoring of research grants, training awards, and research and development contracts. RMS functions also include strategic planning, coordination, and evaluation of the Institute's programs, regulatory compliance, and international coordination. NIDCD administrative and program staff liaise with other Federal agencies, Congress, and the public to provide program, policy, health information, and scientific advances. The Institute currently supports approximately 1,400 research grants, training awards, and Research & Development contracts.



Enhancing diversity, equity, inclusion, and accessibility within NIDCD's workforce is a major priority. With leadership from NIDCD's first Chief Diversity Officer, the Institute is cultivating a growth mindset that seeks and values diverse perspectives. NIDCD has developed a comprehensive plan to advance racial and ethnic equity for NIDCD employees. With the participation and collaboration with all levels of the NIDCD workforce, this plan includes expanding the awareness of cultural issues that impact the employee experience in the workplace through training and education on a wide range of topics, such as inclusive pronoun uses, ableism, biases against certain dialects, and structural racism. To expand on practices to support fair and consistent hiring practices, NIDCD

---

<sup>32</sup> [pubmed.ncbi.nlm.nih.gov/36358991/](https://pubmed.ncbi.nlm.nih.gov/36358991/)



has created step-by-step guidance on reducing bias in recruitment and a policy utilizing search committees for specific leadership positions. These efforts will focus on ensuring that hiring managers and selecting officials receive resources to support their ability to recognize the merits of all candidates.

**Budget Policy:** The FY 2025 President's Budget request for RMS is \$26.8 million, an increase of \$0.1 million or 0.2 percent compared with the FY 2023 Final level.

**NATIONAL INSTITUTES OF HEALTH  
National Institute on Deafness and Other Communication Disorders**

**Appropriations History**

<b>Fiscal Year</b>	<b>Budget Estimate to Congress</b>	<b>House Allowance</b>	<b>Senate Allowance</b>	<b>Appropriation</b>
2016 Rescission	\$416,241,000	\$412,366,000	\$424,860,000	\$423,031,000 \$0
2017 <sup>1</sup> Rescission	\$422,936,000	\$434,126,000	\$441,778,000	\$436,875,000 \$0
2018 Rescission	\$325,846,000	\$443,624,000	\$451,768,000	\$459,974,000 \$0
2019 Rescission	\$423,992,000	\$465,467,000	\$474,653,000	\$474,404,000 \$0
2020 Rescission	\$408,358,000	\$497,590,000	\$500,270,000	\$490,692,000 \$0
2021 Rescission	\$446,397,000	\$494,912,000	\$506,670,000	\$498,076,000 \$0
2022 Rescission	\$511,792,000	\$522,758,000	\$511,280,000	\$514,885,000 \$0
2023 Rescission	\$508,704,000	\$531,136,000	\$530,847,000	\$534,333,000 \$0
2024 Rescission	\$534,330,000	\$534,333,000	\$534,333,000	\$534,333,000 \$0
2025	\$535,929,000			

<sup>1</sup> Budget Estimate to Congress includes mandatory financing.

**NATIONAL INSTITUTES OF HEALTH  
National Institute on Deafness and Other Communication Disorders**

**Authorizing Legislation**

	<b>PHS Act/ Other Citation</b>	<b>U.S. Code Citation</b>	<b>2024 Amount Authorized</b>	<b>FY 2024 CR</b>	<b>2025 Amount Authorized</b>	<b>FY 2025 President's Budget</b>
Research and Investigation	Section 301	42§241	Indefinite	\$534,333,000	Indefinite	\$535,929,000
National Institute on Deafness and Other Communication Disorders	Section 401(a)	42§281	Indefinite		Indefinite	
<b>Total, Budget Authority</b>				<b>\$534,333,000</b>		<b>\$535,929,000</b>

AMOUNTS AVAILABLE FOR OBLIGATION

**NATIONAL INSTITUTES OF HEALTH**  
**National Institute on Deafness and Other Communication Disorders**

**Amounts Available for Obligation <sup>1</sup>**  
(Dollars in Thousands)

Source of Funding	FY 2023 Final	FY 2024 CR	FY 2025 President's Budget
Appropriation	\$534,333	\$534,333	\$535,929
Mandatory Appropriation: (non-add)			
<i>Type 1 Diabetes</i>	(\$0)	(\$0)	(\$0)
<i>Other Mandatory financing</i>	(\$0)	(\$0)	(\$0)
Subtotal, adjusted appropriation	\$534,333	\$534,333	\$535,929
OAR HIV/AIDS Transfers	-\$3	\$0	\$0
Subtotal, adjusted budget authority	\$534,330	\$534,333	\$535,929
Unobligated balance, start of year	\$0	\$0	\$0
Unobligated balance, end of year (carryover)	\$0	\$0	\$0
<b>Subtotal, adjusted budget authority</b>	<b>\$534,330</b>	<b>\$534,333</b>	<b>\$535,929</b>
Unobligated balance lapsing	-\$3	\$0	\$0
Total obligations	\$534,327	\$534,333	\$535,929

<sup>1</sup> Excludes the following amounts (in thousands) for reimbursable activities carried out by this account: FY 2023 - \$850  
FY 2024 - \$856      FY 2025 - \$856

**BUDGET AUTHORITY BY OBJECT CLASS**  
**NATIONAL INSTITUTES OF HEALTH**  
**National Institute on Deafness and Other Communication Disorders**

**Budget Authority by Object Class<sup>1</sup>**  
(Dollars in Thousands)

	FY 2024 CR	FY 2025 President's Budget
<b>Total compensable workyears:</b>		
Full-time equivalent	140	140
Full-time equivalent of overtime and holiday hours	0	0
Average ES salary	\$222	\$226
Average GM/GS grade	12.9	12.9
Average GM/GS salary	\$147	\$150
Average salary, Commissioned Corps (42 U.S.C. 207)	\$171	\$178
Average salary of ungraded positions	\$127	\$130
<b>OBJECT CLASSES</b>	<b>FY 2024 CR</b>	<b>FY 2025 President's Budget</b>
Personnel Compensation		
11.1 Full-Time Permanent	\$15,284	\$15,711
11.3 Other Than Full-Time Permanent	\$5,564	\$5,720
11.5 Other Personnel Compensation	\$808	\$831
11.7 Military Personnel	\$205	\$215
11.8 Special Personnel Services Payments	\$2,528	\$2,598
<b>11.9 Subtotal Personnel Compensation</b>	<b>\$24,389</b>	<b>\$25,076</b>
12.1 Civilian Personnel Benefits	\$7,962	\$8,228
12.2 Military Personnel Benefits	\$38	\$40
13.0 Benefits to Former Personnel	\$0	\$0
<b>Subtotal Pay Costs</b>	<b>\$32,388</b>	<b>\$33,343</b>
21.0 Travel & Transportation of Persons	\$311	\$293
22.0 Transportation of Things	\$100	\$103
23.1 Rental Payments to GSA	\$0	\$0
23.2 Rental Payments to Others	\$0	\$0
23.3 Communications, Utilities & Misc. Charges	\$8	\$8
24.0 Printing & Reproduction	\$4	\$4
25.1 Consulting Services	\$13,078	\$13,164
25.2 Other Services	\$11,513	\$11,016
25.3 Purchase of Goods and Services from Government Accounts	\$42,077	\$42,476
25.4 Operation & Maintenance of Facilities	\$254	\$254
25.5 R&D Contracts	\$3,052	\$3,119
25.6 Medical Care	\$470	\$488
25.7 Operation & Maintenance of Equipment	\$1,549	\$1,434
25.8 Subsistence & Support of Persons	\$0	\$0
<b>25.0 Subtotal Other Contractual Services</b>	<b>\$71,993</b>	<b>\$71,952</b>
26.0 Supplies & Materials	\$2,352	\$2,054
31.0 Equipment	\$2,289	\$1,989
32.0 Land and Structures	\$0	\$0
33.0 Investments & Loans	\$0	\$0
41.0 Grants, Subsidies & Contributions	\$424,883	\$426,179
42.0 Insurance Claims & Indemnities	\$0	\$0
43.0 Interest & Dividends	\$4	\$4
44.0 Refunds	\$0	\$0
<b>Subtotal Non-Pay Costs</b>	<b>\$501,945</b>	<b>\$502,586</b>
<b>Total Budget Authority by Object Class</b>	<b>\$534,333</b>	<b>\$535,929</b>

<sup>1</sup> Includes FTEs whose payroll obligations are supported by the NIH Common Fund.

**NATIONAL INSTITUTES OF HEALTH**  
**National Institute on Deafness and Other Communication Disorders**

**Salaries and Expenses**  
(Dollars in Thousands)

Object Classes	FY 2024 CR	FY 2025 President's Budget
<u>Personnel Compensation</u>		
Full-Time Permanent (11.1)	\$15,284	\$15,711
Other Than Full-Time Permanent (11.3)	\$5,564	\$5,720
Other Personnel Compensation (11.5)	\$808	\$831
Military Personnel (11.7)	\$205	\$215
Special Personnel Services Payments (11.8)	\$2,528	\$2,598
<b>Subtotal, Personnel Compensation (11.9)</b>	<b>\$24,389</b>	<b>\$25,076</b>
Civilian Personnel Benefits (12.1)	\$7,962	\$8,228
Military Personnel Benefits (12.2)	\$38	\$40
Benefits to Former Personnel (13.0)	\$0	\$0
<b>Subtotal Pay Costs</b>	<b>\$32,388</b>	<b>\$33,343</b>
Travel & Transportation of Persons (21.0)	\$311	\$293
Transportation of Things (22.0)	\$100	\$103
Rental Payments to Others (23.2)	\$0	\$0
Communications, Utilities & Misc. Charges (23.3)	\$8	\$8
Printing & Reproduction (24.0)	\$4	\$4
<u>Other Contractual Services</u>		
Consultant Services (25.1)	\$11,691	\$12,010
Other Services (25.2)	\$11,513	\$11,016
Purchase of Goods and Services from Government Accounts (25.3)	\$23,936	\$24,230
Operation & Maintenance of Facilities (25.4)	\$254	\$254
Operation & Maintenance of Equipment (25.7)	\$1,549	\$1,434
Subsistence & Support of Persons (25.8)	\$0	\$0
<b>Subtotal Other Contractual Services</b>	<b>\$48,943</b>	<b>\$48,944</b>
Supplies & Materials (26.0)	\$2,352	\$2,054
<b>Subtotal Non-Pay Costs</b>	<b>\$51,719</b>	<b>\$51,406</b>
<b>Total Administrative Costs</b>	<b>\$84,107</b>	<b>\$84,749</b>

**DETAIL OF FULL-TIME EQUIVALENT EMPLOYMENT (FTE)**

**NATIONAL INSTITUTES OF HEALTH  
National Institute on Deafness and Other Communication Disorders**

**Detail of Full-Time Equivalent Employment (FTE)**

Office	FY 2023 Final			FY 2024 CR			FY 2025 President's		
	Civilian	Military	Total	Civilian	Military	Total	Civilian	Military	Total
Division of Extramural Activities									
Direct:	18	-	18	18	-	18	18	-	18
Total:	18	-	18	18	-	18	18	-	18
Office of the Director									
Direct:	3	-	3	3	-	3	3	-	3
Total:	3	-	3	3	-	3	3	-	3
Division of Intramural Research Program									
Direct:	57	1	58	63	1	64	63	1	64
Reimbursable:	-	-	-	-	-	-	-	-	-
Total:	57	1	58	63	1	64	63	1	64
Division of Scientific Programs									
Direct:	19	-	19	19	-	19	19	-	19
Total:	19	-	19	19	-	19	19	-	19
Office of Administration									
Direct:	36	-	36	36	-	36	36	-	36
Total:	36	-	36	36	-	36	36	-	36
<b>Total</b>	<b>133</b>	<b>1</b>	<b>134</b>	<b>139</b>	<b>1</b>	<b>140</b>	<b>139</b>	<b>1</b>	<b>140</b>
Includes FTEs whose payroll obligations are supported by the NIH Common Fund.									
FTEs supported by funds from Cooperative Research and Development Agreements.	0	0	0	0	0	0	0	0	0
<b>FISCAL YEAR</b>	<b>Average GS Grade</b>								
2021	12.6								
2022	12.8								
2023	12.9								
2024	12.9								
2025	12.9								

NATIONAL INSTITUTES OF HEALTH  
National Institute on Deafness and Other Communication Disorders

Detail of Positions <sup>1</sup>

GRADE	FY 2023 Final	FY 2024 CR	FY 2025 President's Budget
Total, ES Positions	1	1	1
Total, ES Salary	\$212,100	\$221,900	\$226,338
General Schedule			
GM/GS-15	27	28	28
GM/GS-14	20	20	20
GM/GS-13	31	32	32
GS-12	17	18	18
GS-11	3	3	3
GS-10	0	0	0
GS-9	3	4	4
GS-8	3	3	3
GS-7	1	1	1
GS-6	0	0	0
GS-5	1	1	1
GS-4	0	0	0
GS-3	0	0	0
GS-2	1	1	1
GS-1	0	0	0
Subtotal	107	111	111
Commissioned Corps (42 U.S.C. 207)			
Assistant Surgeon General	0	0	0
Director Grade	0	0	0
Senior Grade	1	1	1
Full Grade	0	0	0
Senior Assistant Grade	0	0	0
Assistant Grade	0	0	0
Junior Assistant	0	0	0
Subtotal	1	1	1
Ungraded	51	52	52
Total permanent positions	109	115	115
Total positions, end of year	160	165	165
Total full-time equivalent (FTE) employment, end of year	134	140	140
Average ES salary	\$212,100	\$221,900	\$226,338
Average GM/GS grade	12.9	12.9	12.9
Average GM/GS salary	\$140,141	\$147,428	\$150,377

<sup>1</sup> Includes FTEs whose payroll obligations are supported by the NIH Common Fund.